

Existing concrete tiled roof to be removed, structure repaired and new slate roof covering installed (echoing original installation)

Parapets weatherings and copings to be stainless steel pinned and rebbed and pointed in lime mortar.

Rev.	Date	Drn.	Chkd.	Description

Filename: Marked up Roof Plan_2.02.dwg
 Printed: 2020-11-16 1:02 PM
 This drawing is copyright. All rights in this work are reserved. For full details of copyright terms, read with project covering statement dated 22 December 2014. Also as described in the covering statement this drawing is not intended or completed work taking account prior to completion of a design stage thereof. Caroe Architect Ltd. does not accept liability for error or inaccuracy. Caroe Architect Ltd. shall not be liable if this material is modified or used for any purpose other than the purpose for which it was prepared, not for use for valuation.

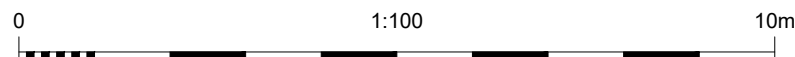
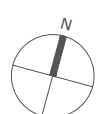

Stage 4 - Technical Design Not for construction

CLIENT The Roman Catholic Diocese of East Anglia	SCALE 1:100 @ A3	DATE 17.07.2020
PROJECT Great Yarmouth St Mary- Phase 1	DRAWN CAL	CHECKED CAL
DRAWING TITLE Proposed General Arrangement Roof Plan	JOB NUMBER 119.3.002 RF 110	REVISION 4.00

CAROE ARCHITECTURE

 CAROE ARCHITECTURE LTD
 Office 5, Unit 8, 23-25 Gwydir St
 CAMBRIDGE CB1 2LG
 TEL: 01223 472 237
 WWW.CAROE.COM

Caroe Architecture Ltd. is a company limited by guarantee, registered in England & Wales. Registered no: 06027269; Lewis House, Great Chesterford, Essex CB8 3JF. ALL RIGHTS RESERVED